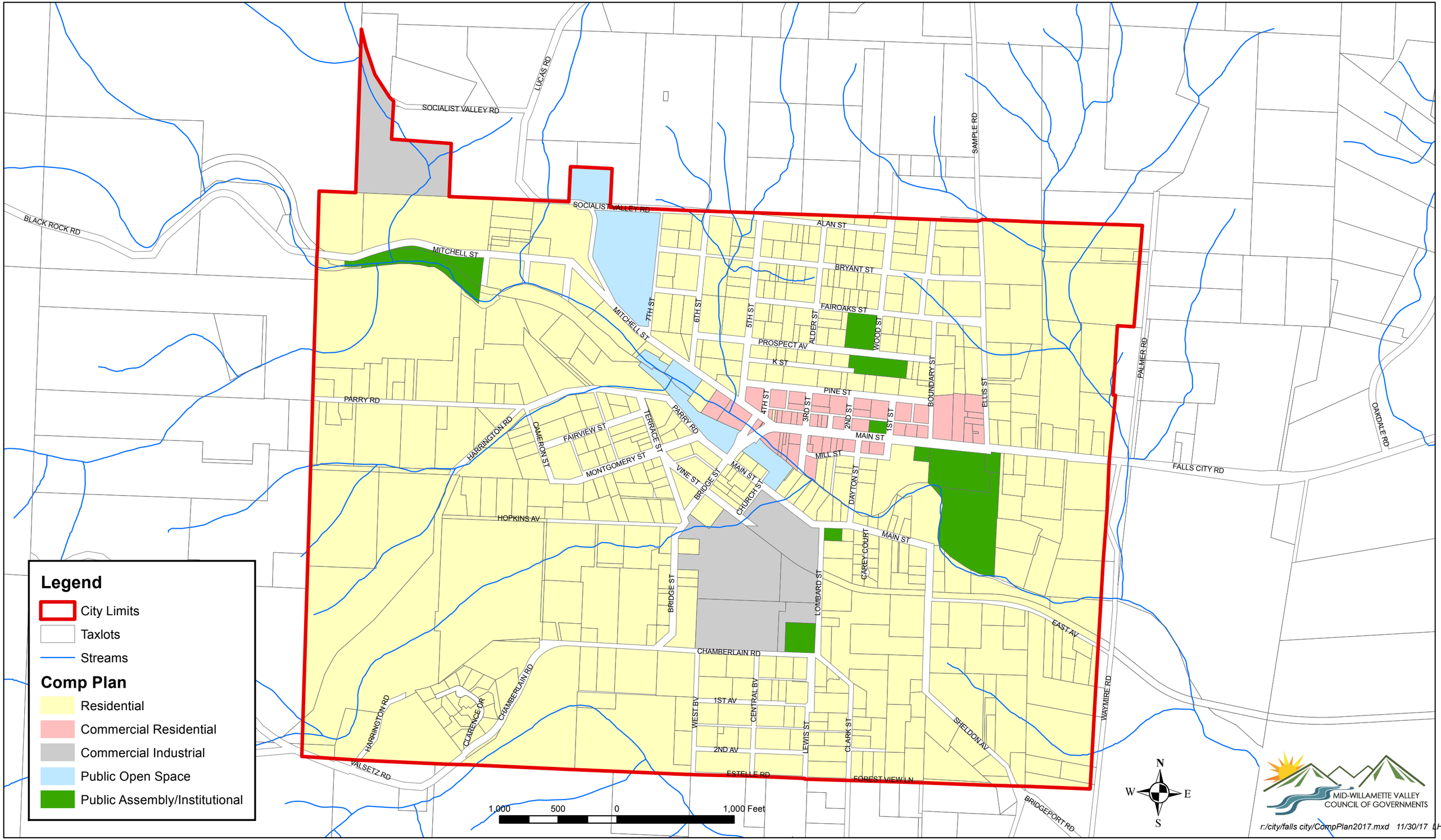Falls City Comprehensive Plan Designations, 2017