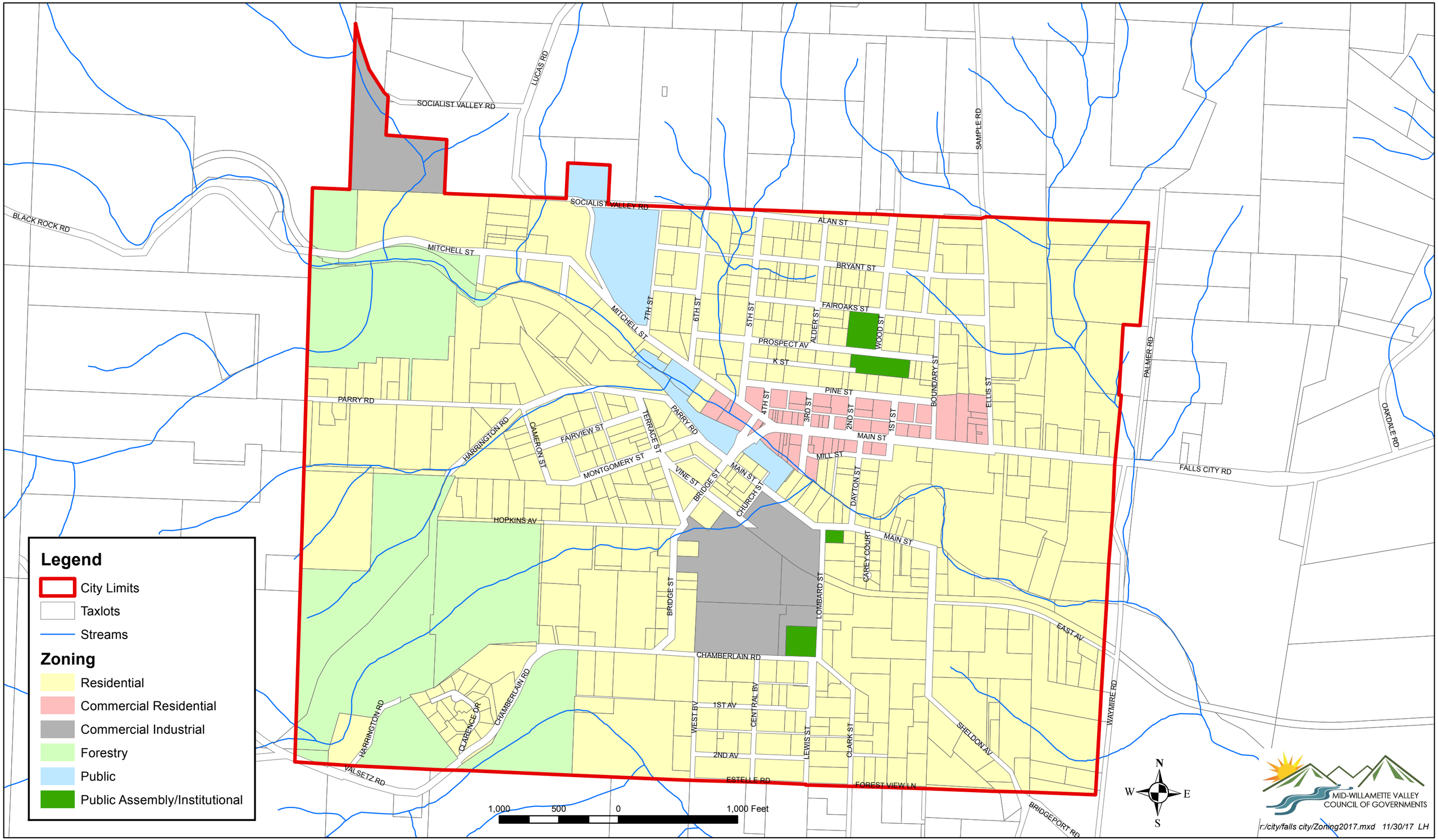Falls City Zoning, 2017